

Mortgagees Certificate of Location

Being Lot No. 36 in Richter's Third Addition to the City of Napoleon,
Henry County, Ohio, being a Subdivision of Outlot No. Twelve (12)
and part of John G. Lowe's Addition of Outlots.

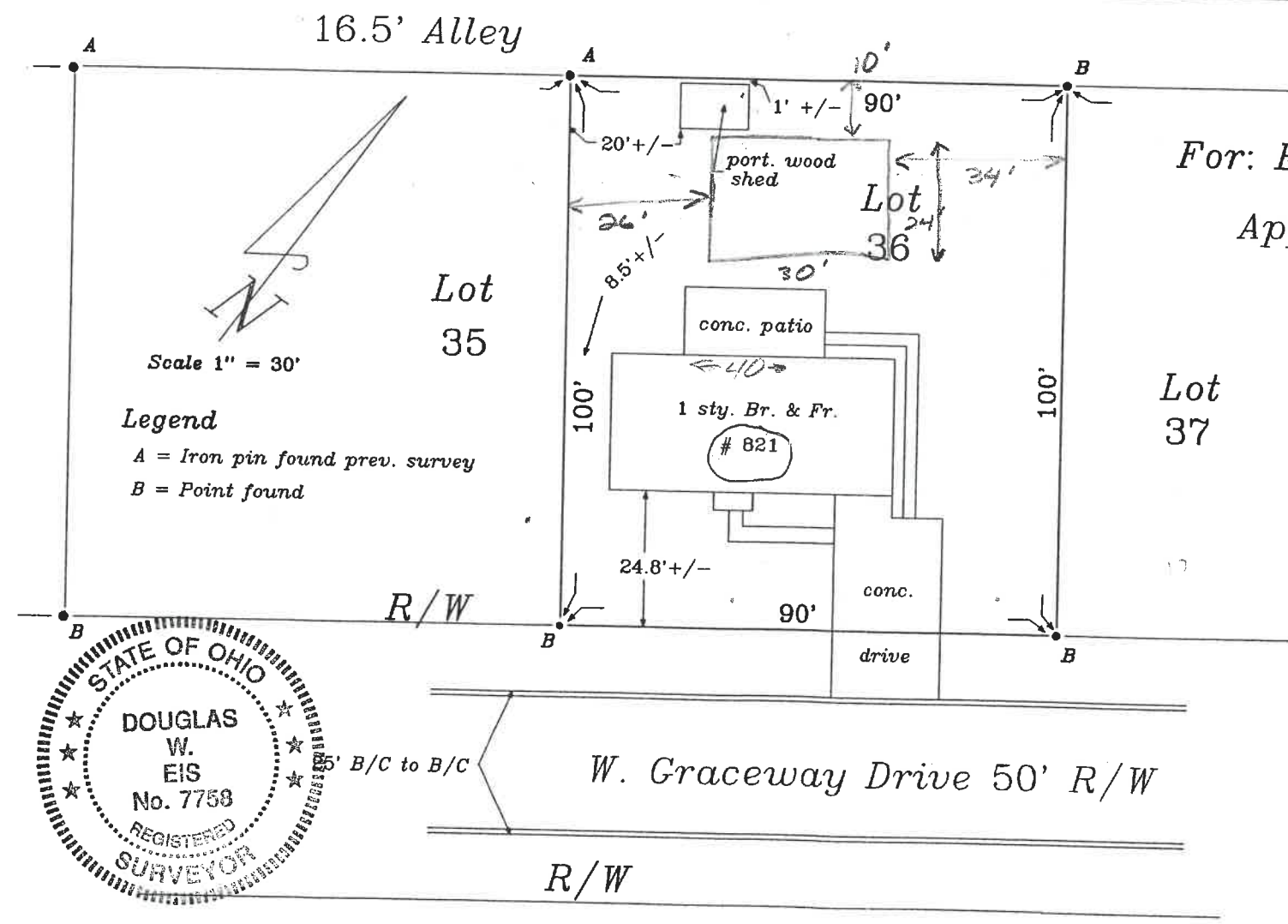

For: Erie West Mortgage Company
Applicant: Patsy S. Reed

Flood Note
The property shown hereon is not located within the Flood Zone. Refer to FIRM (Flood Insurance Rate Map) Community Panel No. 390266 0005 D, Dated: November 2, 1995

I hereby state to the above named that I have located the above property for a mortgage location only. The improvements shown hereon are within property lines and bear no encroachments unless otherwise noted.

Douglas W. Eis
Douglas W. Eis
Registered Surveyor No. 7758
May 8, 2000
Report No. 6990-H-CN-5-9-00

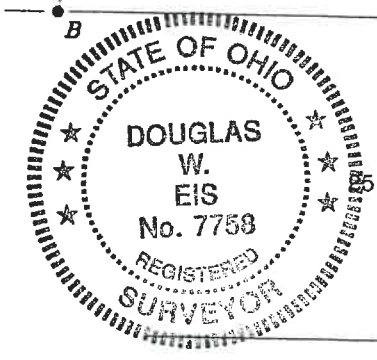

Mortgagees Certificate of Location

Being Lot No. 36 in Richter's Third Addition to the City of Napoleon,
Henry County, Ohio, being a Subdivision of Outlot No. Twelve (12)
and part of John G. Lowe's Addition of Outlots.

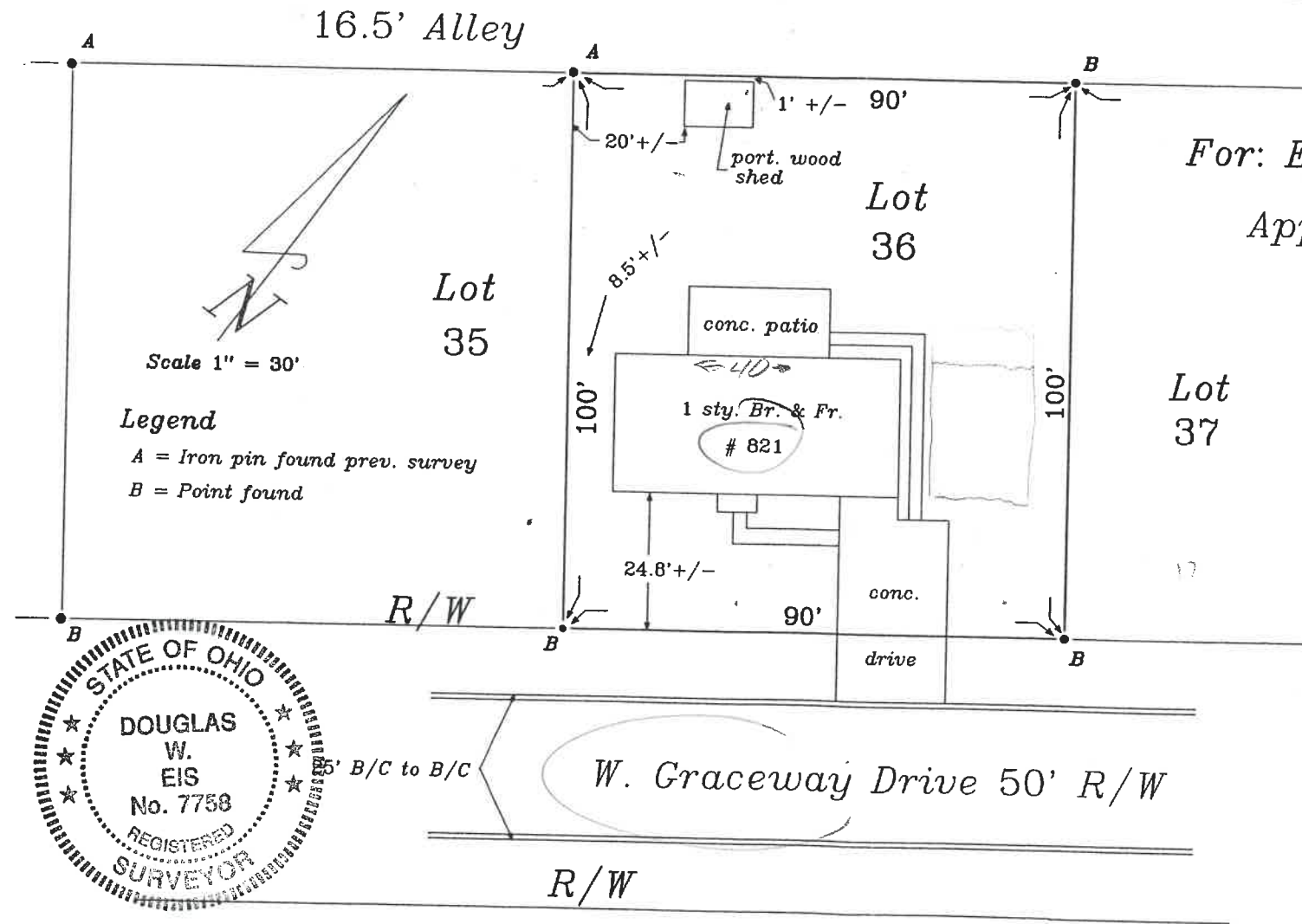

Scale 1" = 30'

Legend

- A = Iron pin found prev. survey
- B = Point found

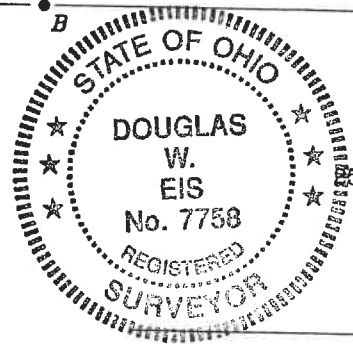

For: Erie West Mortgage Company
Applicant: Patsy S. Reed

Flood Note

The property shown hereon is not located within the Flood Zone. Refer to FIRM (Flood Insurance Rate Map) Community Panel No. 390266 0005 D, Dated: November 2, 1995

I hereby state to the above named that I have located the above property for a mortgage location only. The improvements shown hereon are within property lines and bear no encroachments unless otherwise noted.

Douglas W. Eis
Douglas W. Eis
Registered Surveyor No. 7758
May 8, 2000
Report No. 6990-H-CN-5-9-00